



D.J. Consultants & Associates

Consulting Engineers (Civil & Architectural)
Planners, Designers, Int. Decorators & Contractors

Ref. No.

Date: 31.12.24.

SITE PLAN OF G+IV STORIED RESIDENTIAL BUILDING AT R.S. DAG NO. -1434, L.R. DAG NO.- 1512, KHATIAN NO.- 2148, 9249, 9250, 9251, 9252, 9254, 9255, 9256, 9257, 9259, 9260, 9261, 9265, 9266, 9267, 9268, 9269, 9270, 9271, 9272, 9273, 9274, 9275, 9276, 9302. TOUZI NO.- 2998, J. L. NO. - 13, MOUZA - RECKJOANI; POLICE STATION.- RAJARHAT ; DISTRICT.- NORTH 24 PARGANAS, UNDER RAJARHAT BISHNUPUR - 1, GRAM PANCHAYET, KOLKATA-700135. WEST BENGAL.

- 1) AREA OF LAND AS PER DEED = 1 B. - 19 Kh. - 05 CH. - 35 SQ.FT.= 2632.85 Sqm.
- 2) AREA OF LAND AS PER MEASUREMENT = 01 B. - 18 KT. - 04 CH. - 06 SFT. = 2559.09 Sq.m.
- 3) GIFTED LAND AREA (FOR WIDENING THE ADJACENT ROAD) = 111.701 Sqm.
- 4) AFTER GIFTED LAND AREA = 2447.293 Sqm.

REFERENCE POINTS MARKED IN THE SITE PLAN OF THE PROPOSAL	CO-ORDINATE	
	LATITUDE	LONGITUDE
A	22°-37'-33.7" N	88°-28'-57.1" E
B	22°-37'-32" N	88°-28'-57.4" E
C	22°-37'-33.9" N	88°-28'-57" E
D	22°-61'-21" N	88°-41'-59" E

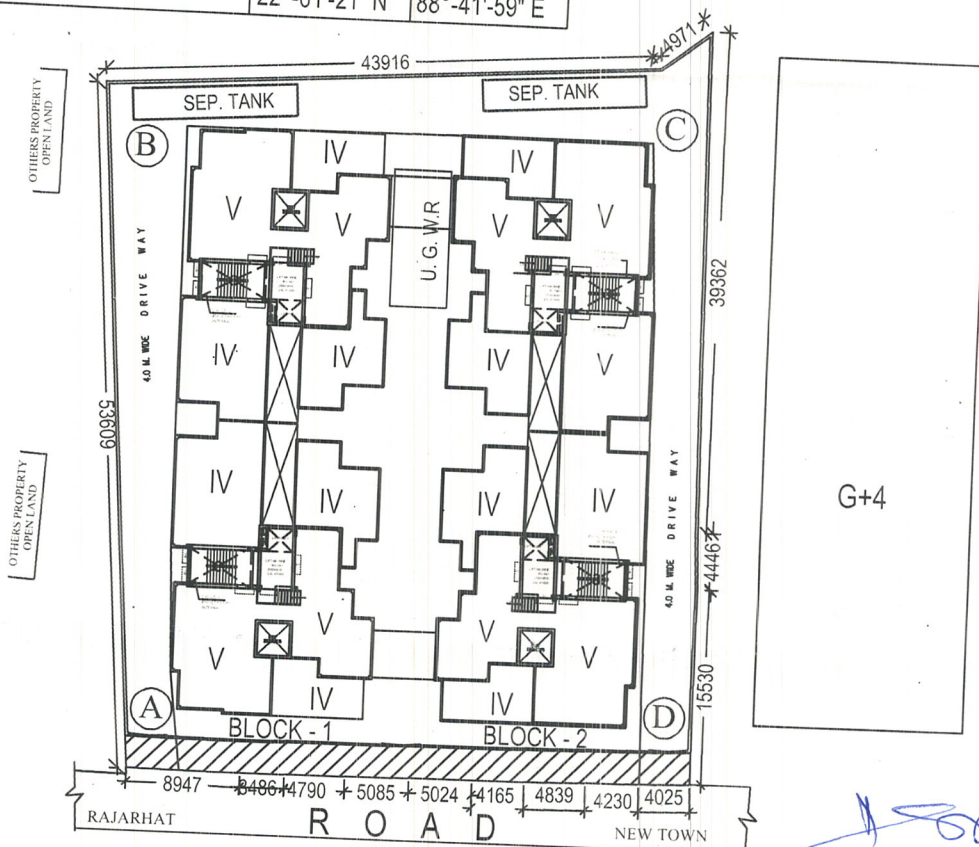
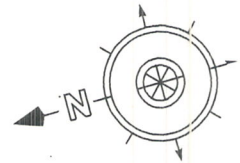

SITE PLAN
SCALE -1:600

Dhiman Bhattacharjee
DHIMAN BHATTACHARJEE (B.E.)
L.B.S./CLASS-I, Lic. No : 1146 (K.M.C.)
104/1, BANGUR AVENUE,
BLOCK-C, KOLKATA-700 055